「測量法に基づく国土地理院長承認（使用）R 3JHs 604」

姶良森林計画区
第６次国有林野施業実施計画図
4 葉 の 内 2

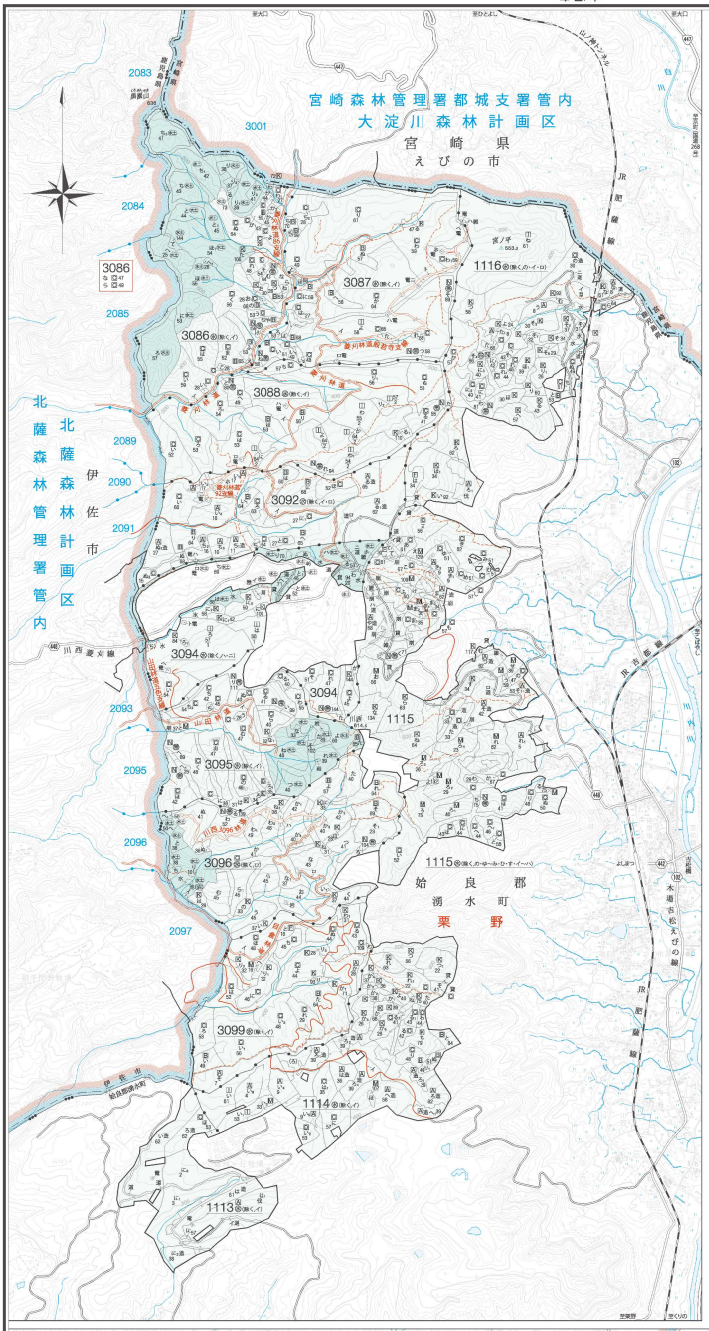

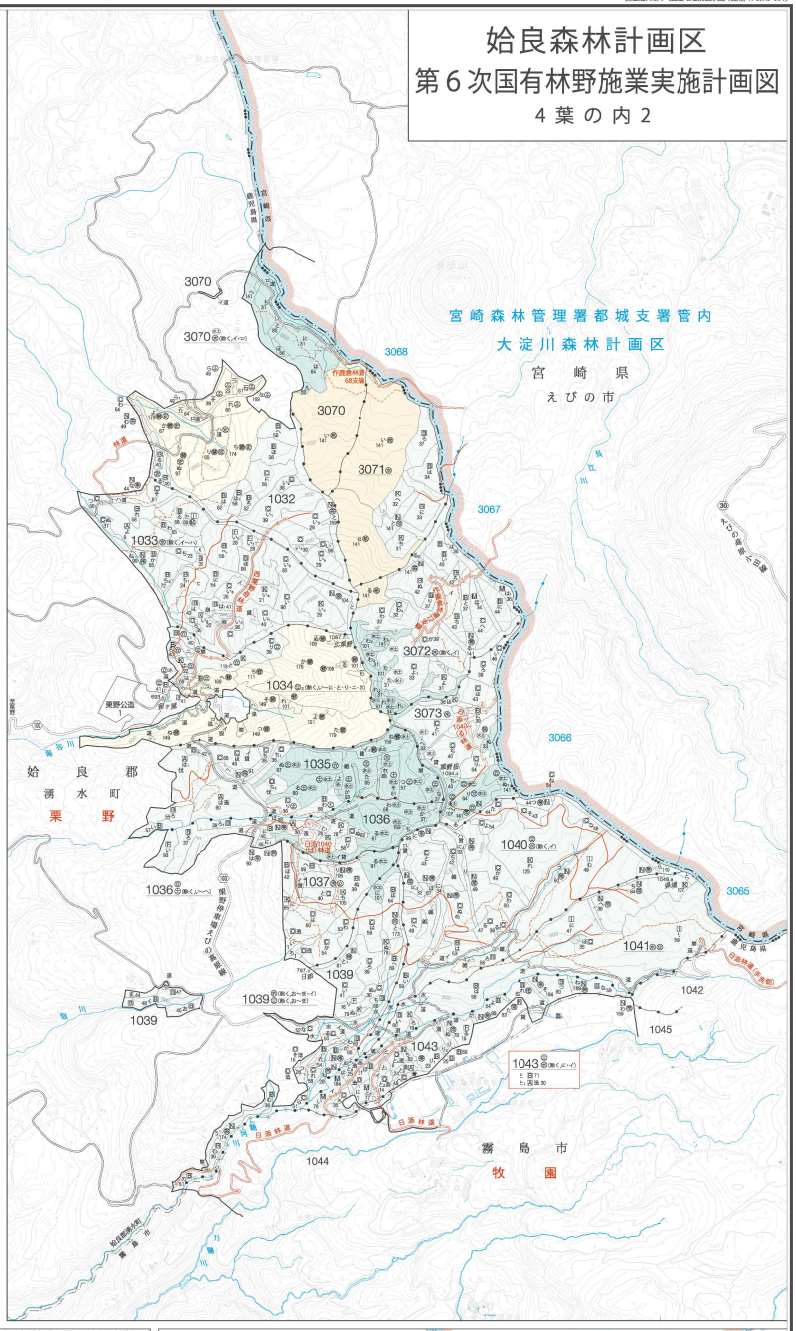

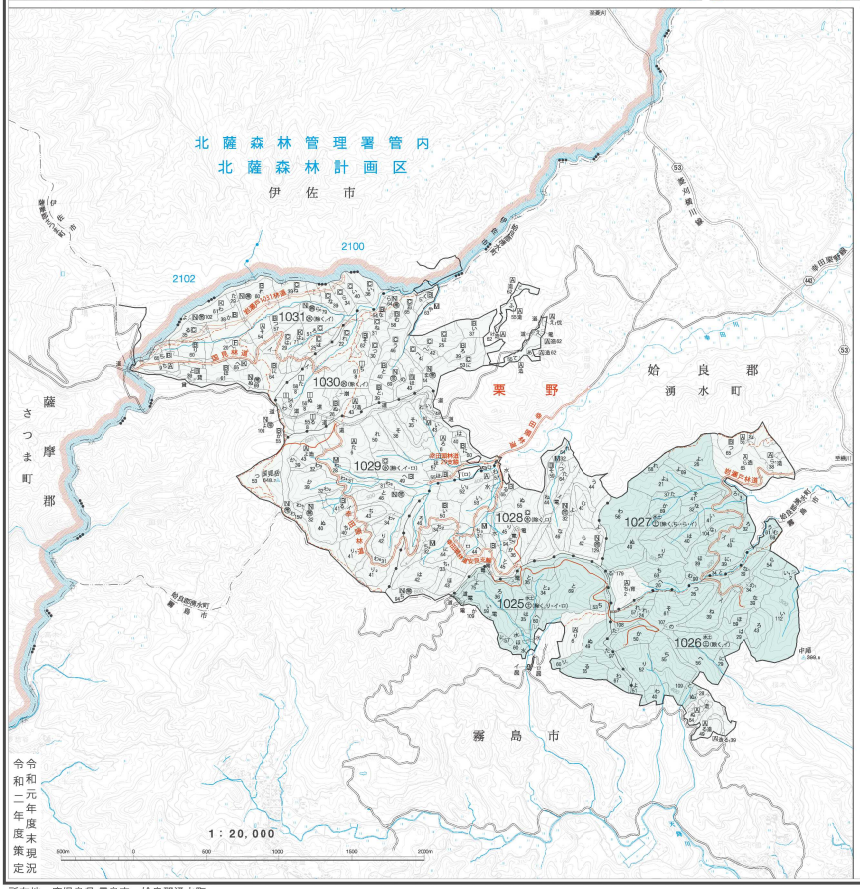

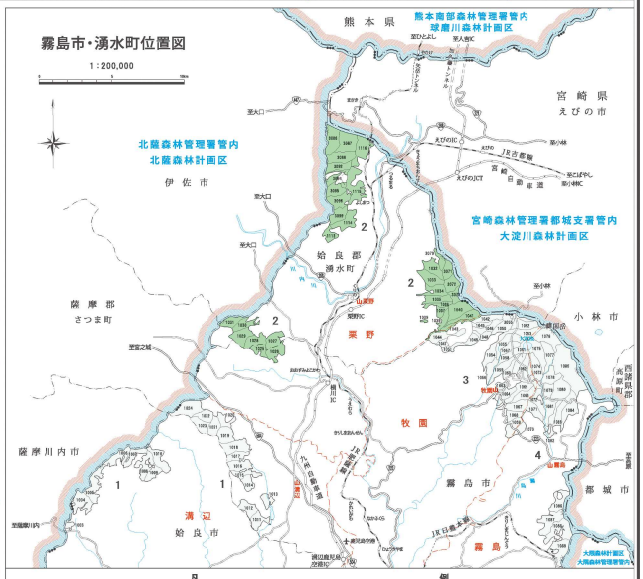

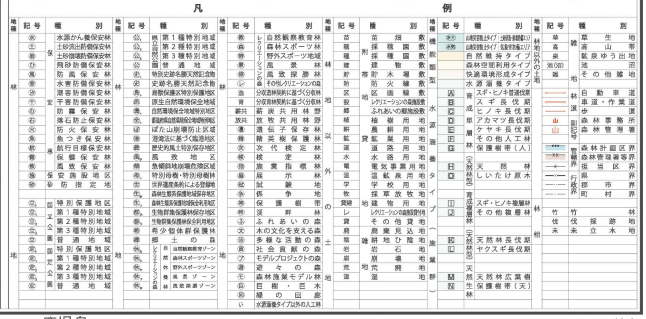

令和元年度末現況
令和二年度策定
九州森林管理局　鹿児島森林管理署　栗野担当区

所在地　鹿児島県 霧島市・姶良郡湧水町